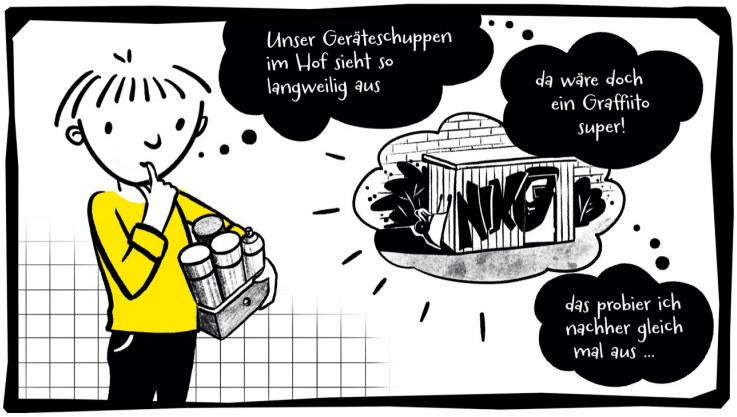

Text: Richard Gnügge

Illustration: Katrina Lange